

Turning Tables

Adele

Arranged by LittleTranscriber aka lilTranscriber

www.YouTube.com/user/LittleTranscriber

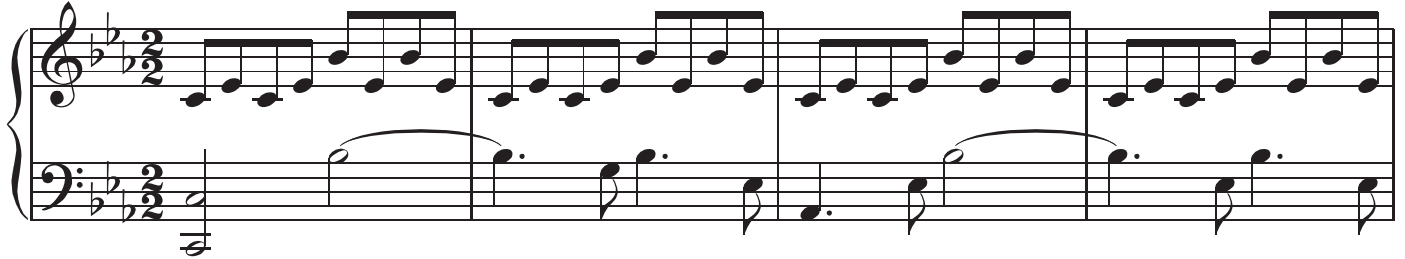

17

21

25

29

33

37

4/4

41

4/4

45

4/4

48

4/4

52

4/4

56

60

64

68

72

76

80

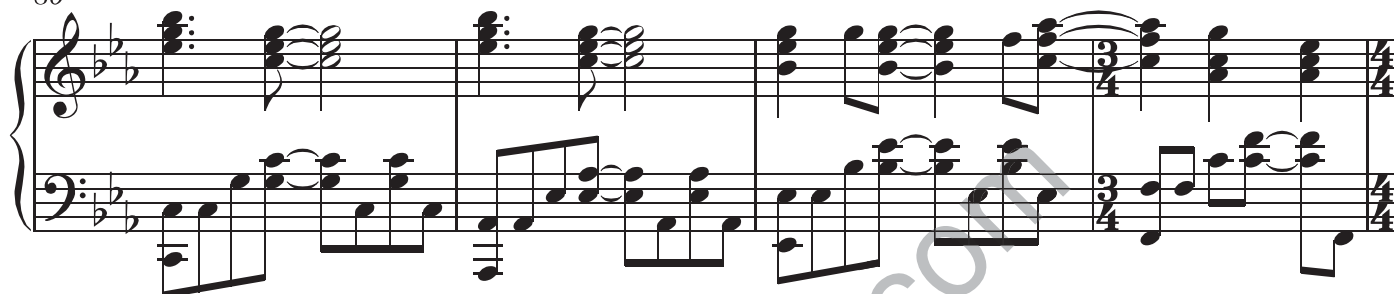

84

88

92

95

99

103

107

111

115

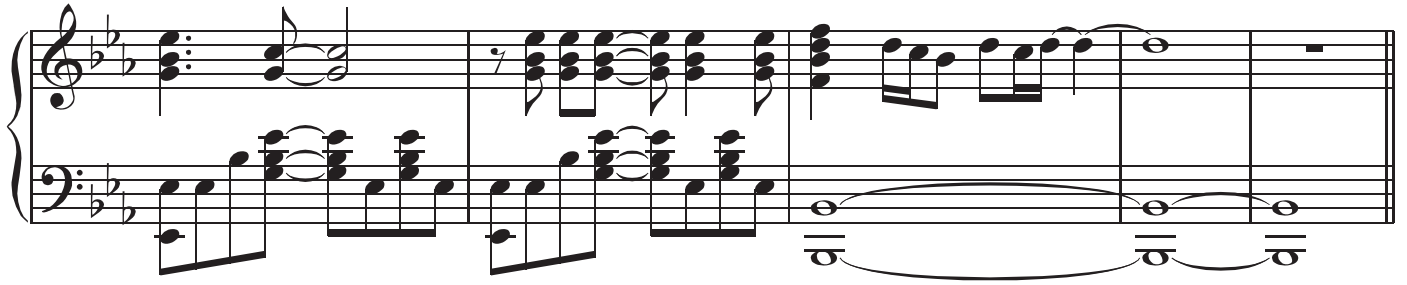

120

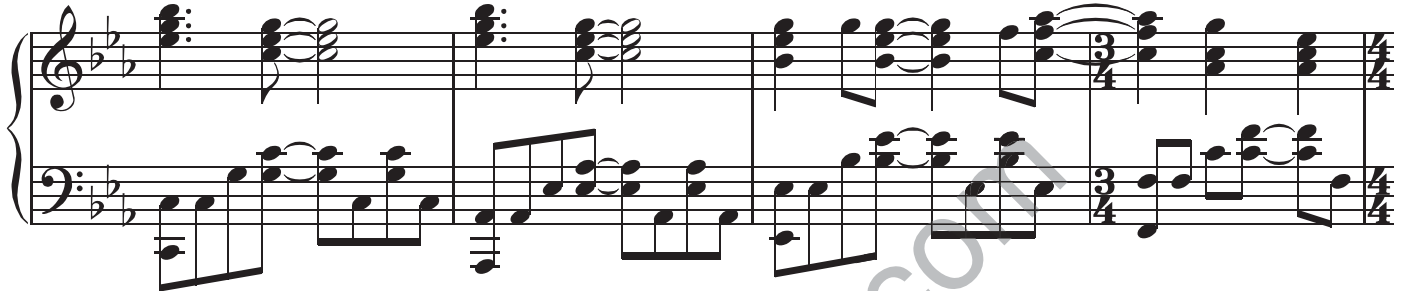

124

128

132

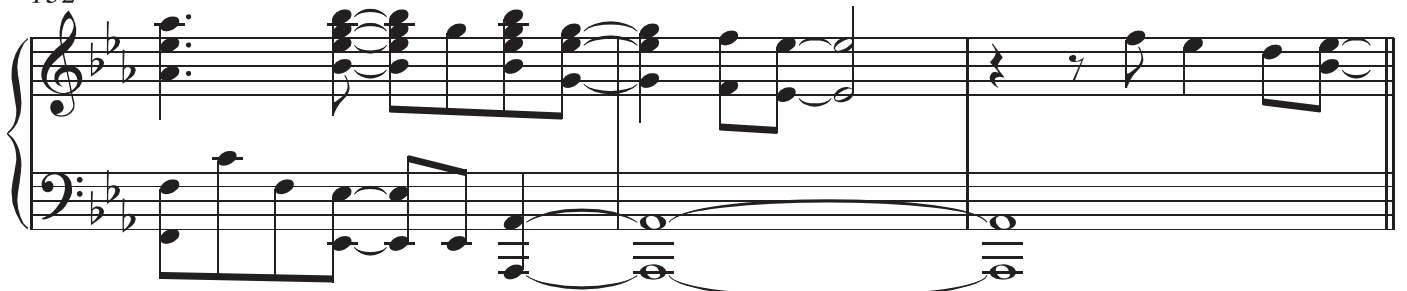

135

139

143

147

